

## SECTION 06 - BEEF CATTLE

### Wednesday, July 5 – Livestock Shows- 11AM-3PM

*Rules and Regulations 2023*  
*New York State Livestock Requirement*  
*& General Rules apply*

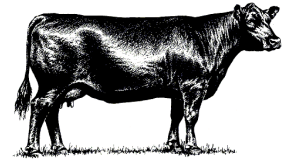

- (a) Cattle BVD-PI testing – Negative Results
- (b) Up-to-date Market Records are mandatory for each animal. Records are to be turned in to the 4-H Fair Office immediately after the sale. Premiums will be withheld if records are not turned in.
- (c) Registered beef cattle must be registered in exhibitor's name with the appropriate National Breed Registry.
- (d) Animals must conform to a standard beef type. Dairy or Dairy cross steers are eligible. Must have been under the care and supervision of the exhibitor by **June 1st of current year**.
- (e) All animals must be shown on a halter and trained to lead prior to enter the ring.
- (f) NO bulls over 6 months of age are allowed at the fair.
- (g) **CLOVERBUDS** may not show in this division.
- (h) All beef exhibitors are required to enter a showmanship class.  
**ANIMAL PROJECT RECORD** - one project record is needed for one project animal that a 4-H'er has. If showing more than one species, the 4-H'er should only pick one animal. Website: <http://cortland.cce.cornell.edu/4-h-youth/cortland-jr-fair>
- (i) **NON-OWNED ANIMAL(s)** accompanied with a **non-ownership certificate** must be properly filled out, along with registration papers to prove designation.
  - Youth are **limited to ONE (1) non-owned animal** per species at the fair. (i.e. Beef, Poultry, Rabbits, Swine & Sheep)
  - Website: <http://cortland.cce.cornell.edu/4-h-youth/cortland-jr-fair>
  - Youth may register **TWO (2) Non-Owned Animal per species**- "**but may only show one**" at the fair. (i.e. Dairy Goats & Meat Goats).
  - **A designated non-owned project animal** must be shown only by registered exhibitor and not by youth owner and must accompany the animal entering the fairgrounds.
  - **Dual designation of one animal is not permitted.**
  - **No Non-Owned Animal in Market Class**
- (j) Exhibitor must have all certification papers and/or non-owned certificate with the animal for check in, so that superintendent and veterinarian can authorize entry.
- (k) Heifer Calf shown in cow/calf class can be shown in Jr. Heifer class.
- (l) Showmanship is required of all exhibitors.
- (m) All animal fitting must be done by youth exhibitor ages 8 & up. Adult help is allowed but the majority must be done by the youth.
- (n) Animal shown in a breed classes cannot be shown in a market class, other than a calf in a cow/calf pair.
- (o) **There will be only one premium per class per exhibitor.**
- (p) All first place blue ribbon animals, along with the second place blue ribbon animals are eligible for the Grand Champion and Res. Grand Champion awards.
- (q) READ - GUIDELINES FOR MARKET CLASS – **Note:** Market Sale Checks will be

mailed to Exhibitor after fair, once exhibitor has met the **two final requirements listed:**

1. Market Record Book must be turn in no later than Saturday, July 8<sup>th</sup> -10:00 a.m.
  2. Must help dismantle/clean of the sheep area on Sunday, July 9<sup>th</sup> @ 6-8:00 a.m.
- (r) No non-owned animals in Market Class.
- (s) 4-H Club signs and displays encouraged. **Fans** must be provided by exhibitor for animal's comfort.

**In Place:** Animals in place on Tuesday, 6:00 p.m.

**Released:** All animals will be released on Sunday between 6:00-8:00 a.m.

**Dismantle & Cleaning:** We ask all exhibitors/parents to help with dismantling and cleaning your areas and pens. *\*It is not the responsibility of the staff or Fairboard directors and volunteers!*

## **BEEF CATTLE SHOWMANSHIP – WEDNESDAY ♦ Noon • Pole Barn**

- (a) Hereford    (b) Angus    (c) Shorthorn    (d) Simmental  
(e) Santa Gertrudis    (f) Other Breeds (g) Crosses & Grade (h) Dairy Steer

**Class# - Showmanship –(no premium)**

- 72 First Year Show person Beef Sr. (14 - 19 years of age)  
73 First Year Show person Beef Sr. (14 - 19 years of age)  
74 Junior – Showperson (8 - 13 years of age)  
75 Senior Showperson (14-19 years of age)  
76 Grand Champion Show person (TOP (2) Showpersons from each of classes above.

## **• BEEF CATTLE BREED & MARKET CLASSES •**

- 77 Jr. Heifer Calf born between 1/1 and 3/31 of 2023  
78 Sr. Heifer Calf born between 9/1 and 12/31 of 2022  
79 Summer Yearling Heifer born between 5/1 and 8/31 of 2022  
80 Jr. Yearling Heifer born between 1/1 and 4/30 of 2022  
81 Sr. Yearling Heifer born between 9/1 and 12/31 of 2021 (cow should be safe in calf)  
82 Cow and Calf: Cow can be any age. Birth date of calf must be January 1st of current year or younger. Calf must be cow's natural calf, not an embryo transplant. Owner of cow must be recorded owner of calf. If there are large classes, the cow and calf class will be divided according to age of cows. Calf over 3 mos. of age may be shown in individual classes.
- 86 Bull born prior to 4/1/23 and not over 6 months old  
87 Feeder animal 1000 lbs. and less  
88 **MARKET ANIMAL OVER 1000 LBS - READ INSERT - GUIDELINES FOR MARKET CLASS:** *Note: Market Sale Checks will be mailed to Exhibitor after fair, once exhibitor has met the **two final requirements listed:***  
*(1.) Market Record Book must be turn in no later than Saturday, July 8<sup>th</sup> -10:00 a.m.*  
*(2.) Must help dismantle/clean of the Beef area on Sunday, July 9<sup>th</sup> @ 6-8:00 a.m.*

**Birthdate of calf must be on or after January 1 of current year - Calf must be cow's natural calf not an embryo transplant. Owner of cow must be owner of calf.**

**All Market Animals will be weighed in on Tuesday evening starting at 7PM Weigh-In  
Schedule will be posted**

♦ **All awards are listed in the back of the fair book and may be changed or deleted if necessary by staff or judge.**