

SECTION 06 - BEEF CATTLE
Wednesday, July 7 – Livestock Shows - 11AM-3PM

Rules and Regulations 2021
New York State Livestock Requirement
& General Rules apply

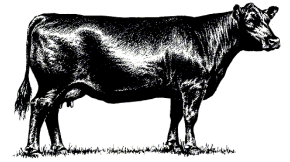

- (a) Cattle BVD-PI testing – Negative Results
 - (b) Up-to-date Market Records are mandatory for each animal.
Records are to be turned in to the 4-H Fair Office immediately after the sale.
Premiums will be withheld if records are not turned in.
 - (c) Registered beef cattle must be registered in exhibitor's name with the appropriate National Breed Registry.
 - (d) Animals must conform to a standard beef type. Dairy or Dairy cross steers are eligible. Must have been under the care and supervision of the exhibitor by **June 1st of current year**.
 - (e) All animals must be shown on a halter and trained to lead prior to enter the ring.
 - (f) NO bulls over 6 months of age are allowed at the fair.
 - (g) **CLOVERBUDS** may not show in this division.
 - (h) All beef exhibitors are required to enter a showmanship class.
ANIMAL PROJECT RECORD - one project record is needed for one project animal that a 4-H'er has. If showing more than one species, the 4-H'er should only pick one animal. Website: <http://cortland.cce.cornell.edu/4-h-youth/cortland-jr-fair>
 - (i) **NON-OWNED ANIMAL(s)** accompanied with a **non-ownership certificate** must be properly filled out, along with registration papers to prove designation.
 - Youth are **limited to ONE (1) non-owned animal** per species at the fair. (i.e. Beef, Poultry, Rabbits, Swine & Sheep)
 - Website: <http://cortland.cce.cornell.edu/4-h-youth/cortland-jr-fair>
 - Youth may register **TWO (2) Non-Owned Animal per species**- "**but may only show one**" at the fair. (i.e. Dairy Goats & Meat Goats).
 - **A designated non-owned project animal** must be shown only by registered exhibitor and not by youth owner and must accompany the animal entering the fairgrounds.
 - **Dual designation of one animal is not permitted.**
 - **No Non-Owned Animal in Market Class**
 - (j) Exhibitor must have all certification papers and/or non-owned certificate with the animal for check in, so that superintendent and veterinarian can authorize entry.
 - (k) Heifer Calf shown in cow/calf class can be shown in Jr. Heifer class.
 - (l) Animal shown in a breed classes cannot be shown in a market class, other than a calf in a cow/calf pair.
 - (m) Each exhibitor must groom and show his/her own animal.
 - (n) **There will be only one premium per class per exhibitor.**
 - (o) All first place blue ribbon animals, along with the second place blue ribbon animals are eligible for the Grand Champion and Res. Grand Champion awards.
 - (p) **READ - GUIDELINES FOR MARKET CLASS –**
Note: Market Sale Checks will be mailed to Exhibitor after fair, once exhibitor has met the **two final requirements listed:**
 1. Market Record Book must be turn in no later than Saturday, July 10th -10:00 a.m.
 2. Must help dismantle/clean of the sheep area on Sunday, July 11th @ 6-8:00 a.m.
 - (q) No non-owned animals in Market Class.
 - (r) 4-H Club signs and displays encouraged.
 - (s) **Fans** must be provided by exhibitor for animal's comfort.
- **In Place:** Animals in place on Tuesday, 6:00 p.m.
 - **Released:** All animals will be released on Sunday between 6:00-8:00 a.m.
 - **Dismantle & Cleaning:** One (1) Rep from Club/family **MUST** be present to help and we encourage all exhibitors/parents to help with dismantling and cleaning your areas and pens. **It is not the responsibility of the staff, Fairboard and/or volunteers!*

BEEF CATTLE SHOWMANSHIP – WEDNESDAY ♦ Noon • Pole Barn Arena

**(a) Hereford (b) Angus (c) Shorthorn (d) Simmental
(e) Santa Gertrudis (f) Other Breeds (g) Crosses & Grade (h) Dairy Steer**

Class# - Showmanship –(no premium)

- 72 First Year Show person Beef Sr. (14 - 19 years of age)
- 73 First Year Show person Beef Sr. (14 - 19 years of age)
- 74 Junior – Showperson (8 - 13 years of age)
- 75 Senior Showperson (14-19 years of age)
- 76 Grand Champion Show person (TOP (2) Showpersons from each of classes above.

• BEEF CATTLE BREED & MARKET CLASSES •

- 77 Jr. Heifer Calf born between 1/1 and 3/31 of 2021
- 78 Sr. Heifer Calf born between 9/1 and 12/31 of 2020
- 79 Summer Yearling Heifer born between 5/1 and 8/31 of 2020
- 80 Jr. Yearling Heifer born between 1/1 and 4/30 of 2020
- 81 Sr. Yearling Heifer born between 9/1 and 12/31 of 2019(cow should be safe in calf)
- 82 Cow must be 2 years old by 4/30/20 (with calf born on or after Jan 1, 2021)
- 83 Cow must be 3 years old by 1/1/19 (with calf born on or after Jan 1, 2021)
- 84 Cow must be 4 years old by 1/1/19 (with calf born on or after Jan 1, 2021)
- 85 Cow must be 5 years old/older by 1/1/18 (with calf born on or after Jan 1, 2021)
- 86 Bull born prior to 4/1/21 and not over 6 months old
- 87 Feeder animal 1000 lbs. and less
- 88 **MARKET ANIMAL OVER 1000 LBS - READ INSERT - GUIDELINES FOR MARKET CLASS: Note: Market Sale Checks will be mailed to Exhibitor after fair, once exhibitor has met the two final requirements listed:**
(1.) Market Record Book must be turn in no later than Saturday, July 11th -10:00 a.m.
(2.) Must help dismantle/clean of the Beef area on Sunday, July 12th @ 6-8:00 a.m. –

Birthdate of calf must be on or after January 1 of current year.

Calf must be cow's natural calf not an embryo transplant. Owner of cow must be owner of calf.

**All Market Animals will be weighed in on Tuesday evening starting
at 7PM Weigh-In Schedule will be posted**

♦ **All awards are listed in the back of the fair book and may be changed or deleted if necessary by staff or judge.**